

N.W. COR.
SEC. 10

PLAT OF SURVEY FOR 1ST NATIONAL BANK OF

LOCATED IN THE NORTHWEST NORTHWEST OHIO
QUARTER (1/4), OF SECTION 10,
T-6-N, R-2-E, CENTER TOWNSHIP,
WILLIAMS COUNTY, OHIO.

REFERENCE SURVEYS

VOL. 7R, PG 307

VOL. 8R, PG 325

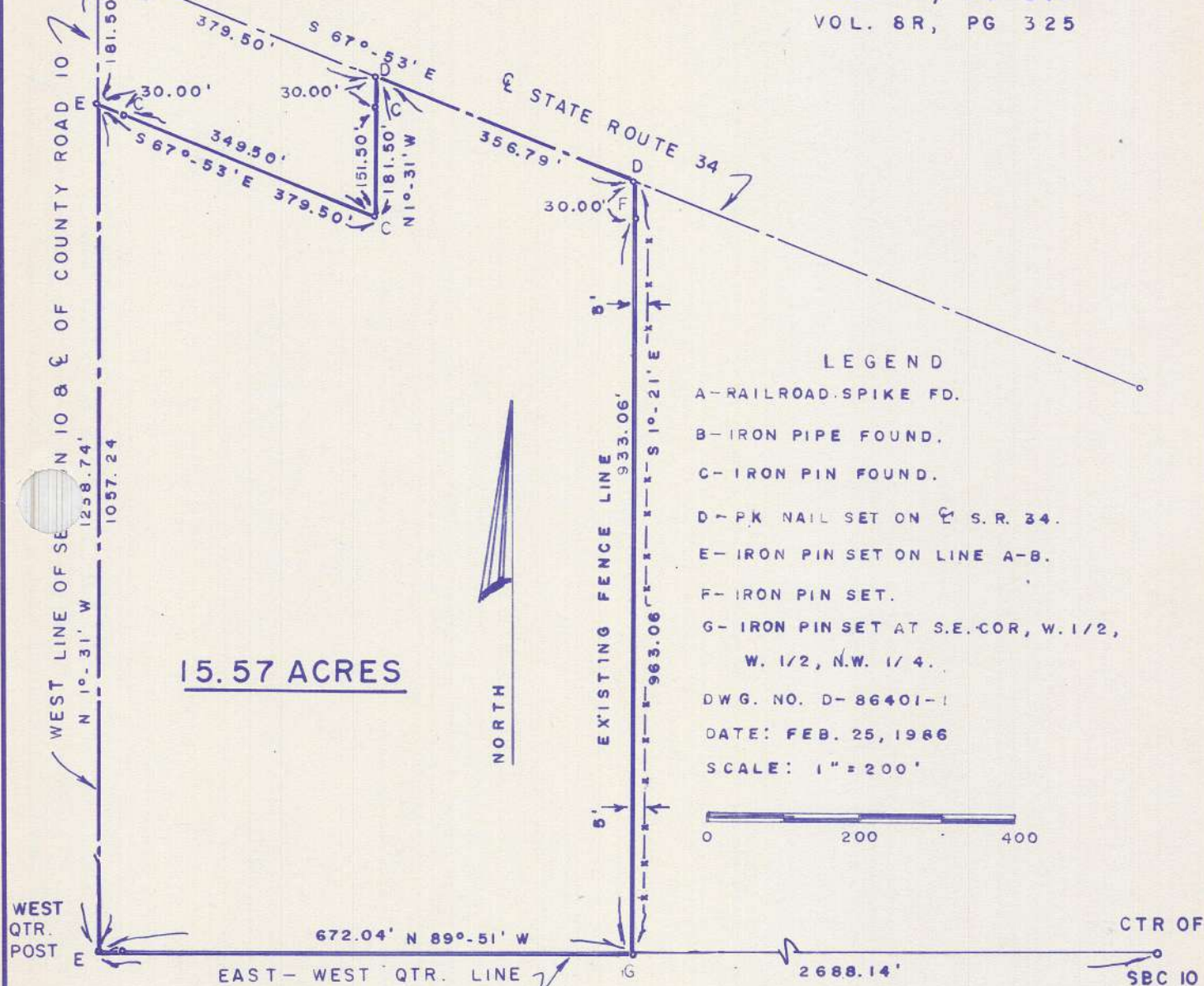

I DO HEREBY CERTIFY THAT I HAVE SURVEYED
THE PREMISES AND PREPARED THE ABOVE PLAT
AND THAT SAID PLAT IS CORRECT AND TRUE TO
THE BEST OF MY KNOWLEDGE AND BELIEF.

Wayne Aschemeier

WAYNE ASCHEMEIER

R.L.S. 5922

REGISTERED LAND SURVEYOR

ALL DIMENSIONS ARE SHOWN IN FEET
AND DECIMAL PARTS THEREOF. THIS
SURVEY HAS BEEN FILED IN VOLUME
10R, PAGE 283 OF THE WILLIAMS
COUNTY RECORD OF SURVEYS, COURT-
HOUSE, BRYAN, OHIO.

WAYNE ASCHEMEIER SURVEYING

P. O. Box 91
RIDGEVILLE CORNERS, OHIO 43555
(419) 267-5215